



## **Electives Unmasked:**

Talk 3:

# **How to Fund an Elective**

Presented By :  
**CBS Student Committee 2025/26**

# FUNDING YOUR ELECTIVE

BY DALITSO MWALE

AKA A\_SURGEONS\_JOURNEY



Do your research

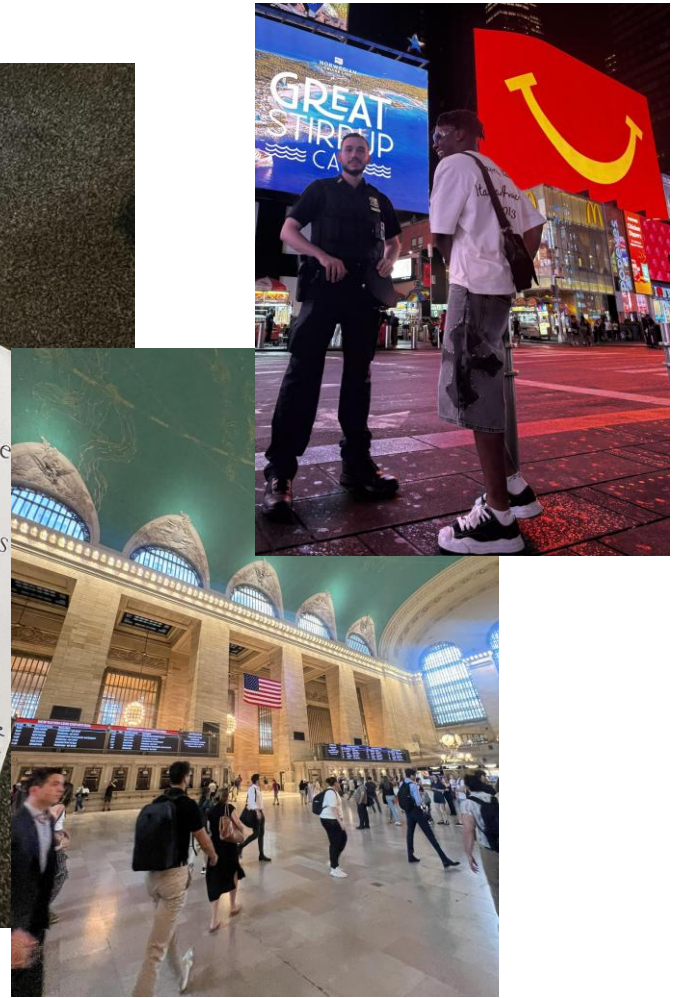
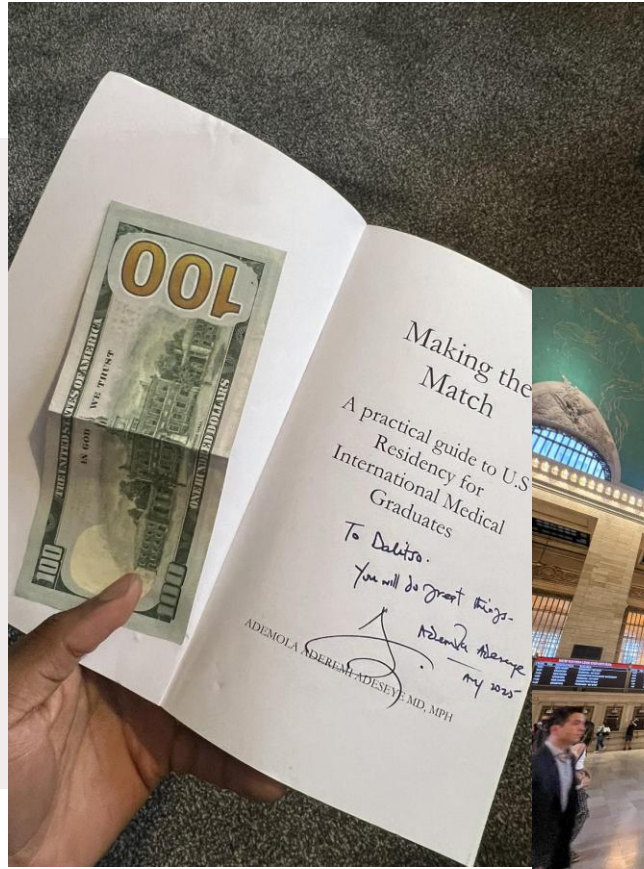

# HOST FUNDED?

- Pay for tuition?
- Pay for accommodation?
- Pay for travel?
- Pay for food?



**Ademola Adeseye MD, FACS**  · 1st  
Cardiothoracic Surgeon | Board Certified General Sur...  
3d · 

Did our first lobectomy on our new DaVinci 5 Robot today. Glad to have med student [Dalitso Mwale](#) from the University of Leeds shadowing me this month. Inspiring the next generation, one at a time.



Leave your thoughts here...



Home



My Network



Post



Notifications



Jobs

# Fundraising



- Go Fund
- Cake Sales
- Sporting Events
- Volunteering subsidised?



## NHS vs SFE



- **SFE = Travel grants for students studying abroad**

You must pay the first £303 of your travel costs - and your travel grant will be reduced by £1 for each £8.73 of household income over £39,796.

Keep your travel costs as low as possible without being impractical.

### **If you're on a study or work placement abroad**

You can apply for:

- up to 3 return journeys between your home and the overseas institution during a full academic year abroad
- help with essential expenses, medical insurance and travel visas

You may be able to apply for your children's travel costs if you're a single parent.

## NHS vs SFE



- NHS = NHS Bursary  
TDAE form

<https://www.nhsbsa.nhs.uk/nhs-bursary/travel-and-dual-accommodation-expenses-tdae>

# Scholarship • Bursary • Grant • Loan

## SCHOLARSHIP



Financial award based on academic or other achievements.

## BURSARY



Financial assistance based on need or specific criteria.

## GRANT



Non-repayable funds given for a specific purpose.

## LOAN



Borrowed money that must be paid back with interest.

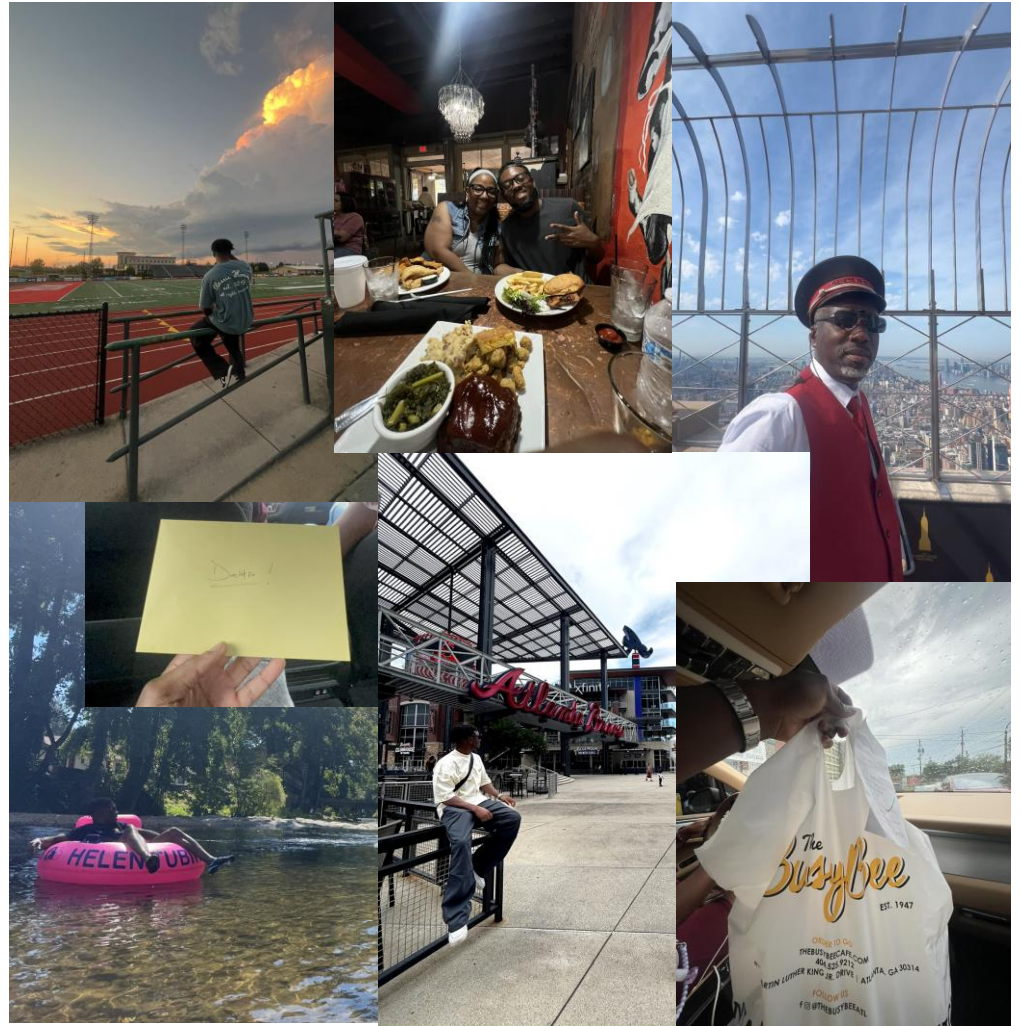

# Turing Funding



Dear MBChB students,

We hope you are all well. As some of you may not have access to electives information on Minerva due to intercalation/non-registration, you will need the updated guidance regarding the Turing Scheme. Dr Lenton and the Electives Team met with the Turing Scheme Team to discuss funding allocations for the electives in 2025.

Unfortunately, we were informed that any students who are intercalating at universities outside of the University of Leeds or students who are not registered at the University of Leeds, are not eligible to apply for this funding. We wanted to make you aware of this in case you were factoring in Turing Scheme funding into your elective placement planning.

The guidance regarding eligibility on the Turing Scheme website is as follows:

According to our records, you received your Turing Scheme Travel grant [on Friday, June 21<sup>st</sup>](#) for the amount of **£905.00**.

# Internal Bursaries



Bursaries f...  
DOCX - 41 KB



Bursaries I...  
DOCX - 40 KB



📎 2 attachments (81 KB)

↓ [Save attachments](#)

Dear MBChB students,

Please see the Minerva announcement that has been sent to Year 4 MBChB Students regarding the internal bursaries. I have attached the relevant documents to this email.

Dear Year 4 MBChB Students,



# External Bursaries/Grants + Scholarships

- Online links are a good place to start
- May be outdated
- Societies + Specialist Doctors (Subject specific funding)

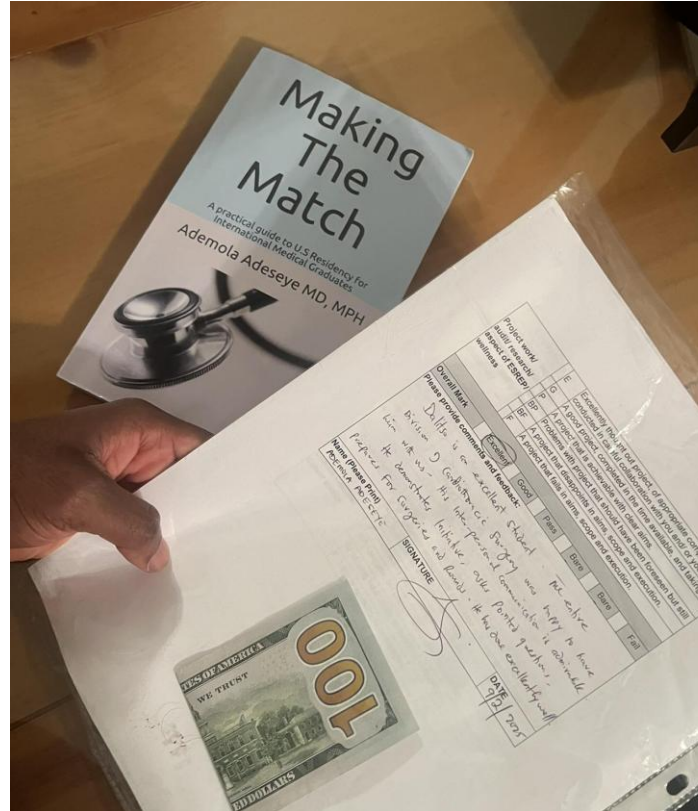

**Ademola Adeseye MD, FACS** · 1st  
Cardiothoracic Surgeon | Board Certified General Sur...  
3d ·

Did our first lobectomy on our new DaVinci 5 Robot today. Glad to have med student [Daitso Mwale](#) from the University of Leeds shadowing me this month. Inspiring the next generation, one at a time.



Leave your thoughts here...



Home



My Network



Post



Notifications



Jobs

# Medics Meet

- Specific guidance tailored to your situation

- Student Testimonial

<https://www.instagram.com/reel/DQCqslxkrie/?igsh=bGM1Y21pbHhjZnc2>

- More Testimonials:

<https://www.medicsmeet.com>

Dear Mr. Daliso nehemiah kunda Mwale,  
Thank you for choosing Qatar Airways.  
We look forward to welcoming you onboard.

Booking Reference  
Ticket Number  
Frequent Flyer

E-TICKET RECEIPT

Flight / Operated By	Departs / Arrives	Class	Fare Basis	Travel Not Valid	Special Services
QR841 Qatar Airways Confirmed	NCT (NCT), Phuket International Airport Sat, 16 Nov 2024 23:55 DOH (DOH), Hamad International Airport Sun, 17 Nov 2024 03:05	BUSINESS 01 Baggage Allowance 50 Kg	UMLES1	Before - 16-Nov-24 After -	OSK
QR1018 Qatar Airways Confirmed	DOH (DOH), Hamad International Airport Sun, 17 Nov 2024 18:55 DXB (DXB), Dubai International Airport Sun, 17 Nov 2024 21:15	FIRST 01 Baggage Allowance 50 Kg	2MLES1	Before - 17-Nov-24 After -	08A

Receipt	Contact Details
Ticket Fare THB 0.00	Date of Purchase 1-Oct-24
Taxes and Carrier Imposed Fees THB 5220.00 Reclamation Fee, THB 35.00 Thailand Advance Passenger Processing User Charge (ETAP), THB 15.00 Thailand International Departure Fee (IDDP), THB 730.00 Passenger Service Charge (Domestic) (TSLA), THB 540.00 Qatar Passenger Facility Charge (PFC), THB 70.00 Qatar Passenger Service Charge (Domestic) (PFC2), THB 70.00 Qatar Passenger Service Charge Arrivals (PZAV), THB 540.00 Qatar Airport Fee	Office Visit <a href="http://www.qatarairways.com/contactus">www.qatarairways.com/contactus</a>
Total THB 7355.00	



15:01

< 182  Abi Mentee  
online

Not saved yet

Date: December 2024

Name: Abidah [REDACTED]

**AWARD DETAILS:**

[REDACTED] agreed to award you a grant of **£5000** to assist with your essential living costs for the academic year 2024-25. This will be paid in to your bank account in one lump sum once we have received this signed Notification of Award [REDACTED]

**AGREEMENT:**

I accept the Award detailed above.

I agree to keep in touch with the [REDACTED] and update them on my study and career progress. 14:55

[REDACTED]

[REDACTED]

Grant - £500

enquiries 23 Nov  
to me

Dear Abidah

01:12

< 216  Timothy (Mentee)

Thank you for your recent application for the [REDACTED]

I can confirm that the assessment has now been completed and you are entitled to £1935.56 which will be paid to you on Friday 8th November 2024.

Attached are details of the assessment.

Kind Regards,

[REDACTED]

Dear [REDACTED]

Thank you for your recent application to the [REDACTED]. We are contacting you to make you aware that we are making an awards award based on the information in your application. You have been awarded a grant of £700.

Your application has now been put in line for a full assessment and will be in touch again once the full assessment has been completed.

Please note this can take up to 4 weeks from the point we accepted your application, and this money award should not be taken as an indicator of the final outcome of that assessment.

Further to your recent application for assistance from the [REDACTED] Fund, the following decision has [REDACTED]

When we receive [REDACTED] applications from students, like yourself, who are eligible to apply for [REDACTED] we will undertake a short-term [REDACTED] as a period of four weeks only, in order to allow you time to apply to the [REDACTED]. You have been awarded an exceptional grant of £700, which is intended to cover four weeks' living and course costs to allow you time to apply to the [REDACTED].

For further information please see [REDACTED]

Hey mate,  
Just wanted to thank you again.  
Secured me nearly £3000, this is gonna do wonders for me

iMessage

**Thank you  
for listening**



# FEEDBACK FORM

**Please fill the feedback form to let us know how you found the session!**

**Slides will be emailed to you on completion of the feedback form!**





# Thank You!

Presented By :  
CBS Student Committee 2025/26

**That is the end of our series! Thank  
you so much for attending!**